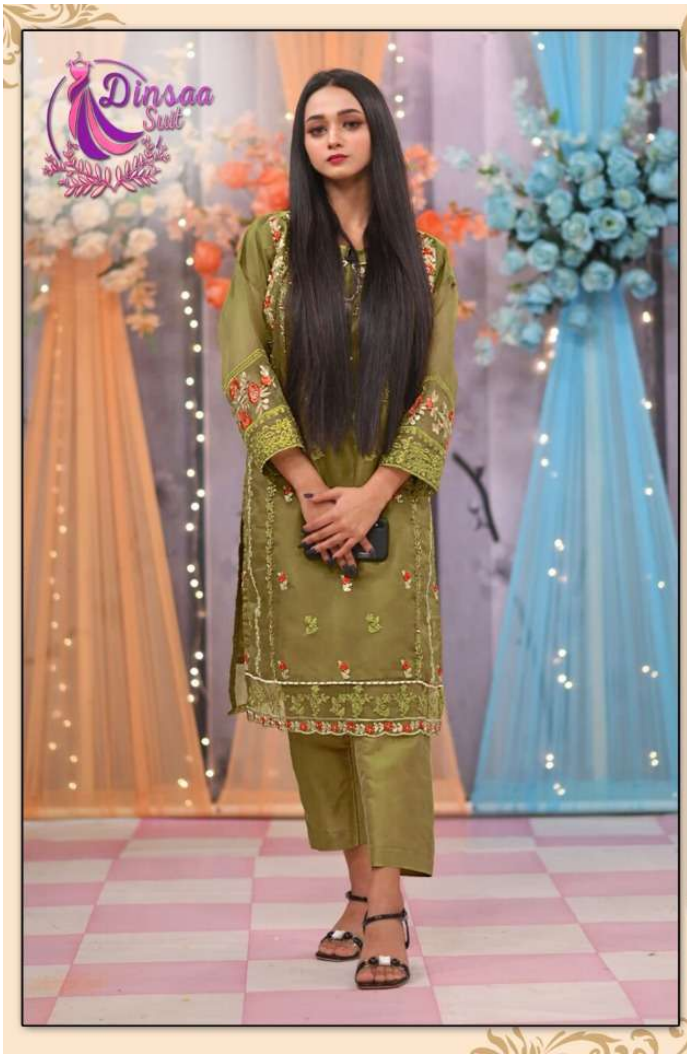

DS-169 A

Top- HEAVY ORGANZA EMBROIDERY WITH HAND WORK

Bottom/Iner- SANTOON

Dupatta- HEAVY ORGANZA EMBROIDERY

WASHING INSTRACTIONS

DO NOT USE ANY TYPE OF BLEACH OR STAIN REMOVING CHEMICALS BEFORE CUTTING STICHING FABRIC SHOULD BE SOAKED BE SOAKED IN WATER (ALL COMPONENTS SEPARATELY FOR 15 MINUTES

DO NOT KEEP WET FABRIC IN TWISTED FROM IN ORDER TO AVOID COPYWARDS WASH COLOURED AND WHITE FABRICS SEPARATELY

WORK CLOTHES AT MODERATE TEMPRATURE DO NOT DRY FABRIC IN DIRECT SUNLIGHT (EXTRA LACES HANGINGS AND ACCESSORIES ARE NOT INCLUDED)

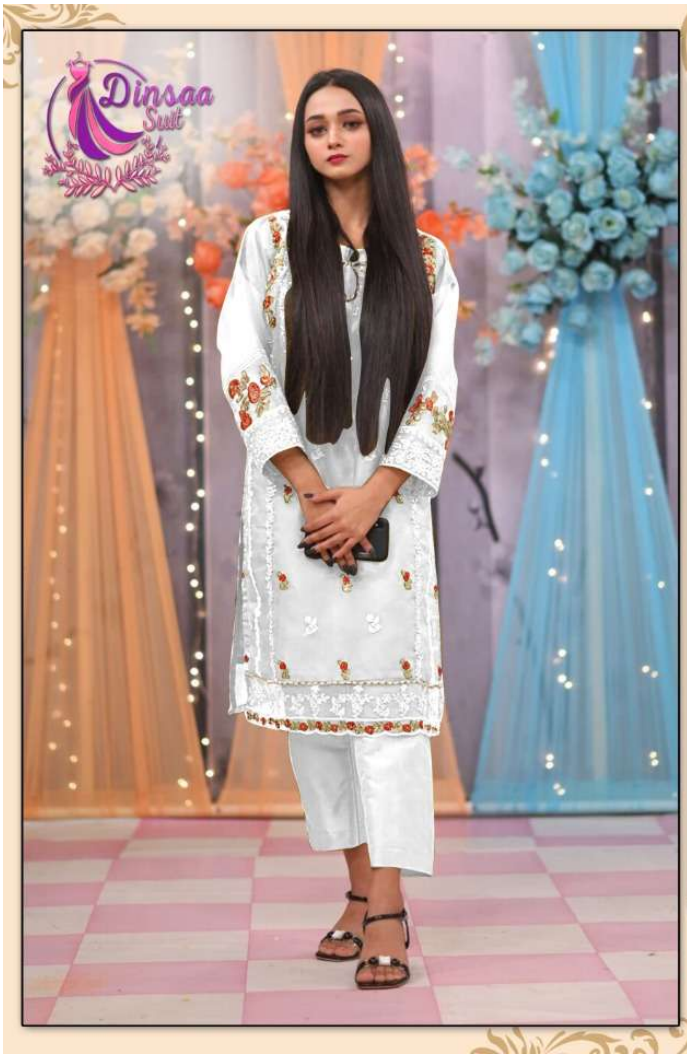

DS-169 C

Top- HEAVY ORGANZA EMBROIDERY WITH HAND WORK

Bottom/Iner- SANTOON

Dupatta- HEAVY ORGANZA EMBROIDERY

WASHING INSTRACTIONS

DO NOT USE ANY TYPE OF BLEACH OR STAIN REMOVING CHEMICALS BEFORE CUTTING STICHING FABRIC SHOULD BE SOAKED BE SOAKED IN WATER (ALL COMPONENTS SEPARATELY FOR 15 MINUTES

DO NOT KEEP WET FABRIC IN TWISTED FROM IN ORDER TO AVOID COPYWARDS WASH COLOURED AND WHITE FABRICS SEPARATELY

WORK CLOTHES AT MODERATE TEMPRATURE DO NOT DRY FABRIC IN DIRECT SUNLIGHT (EXTRA LACES HANGINGS AND ACCESSORIES ARE NOT INCLUDED)

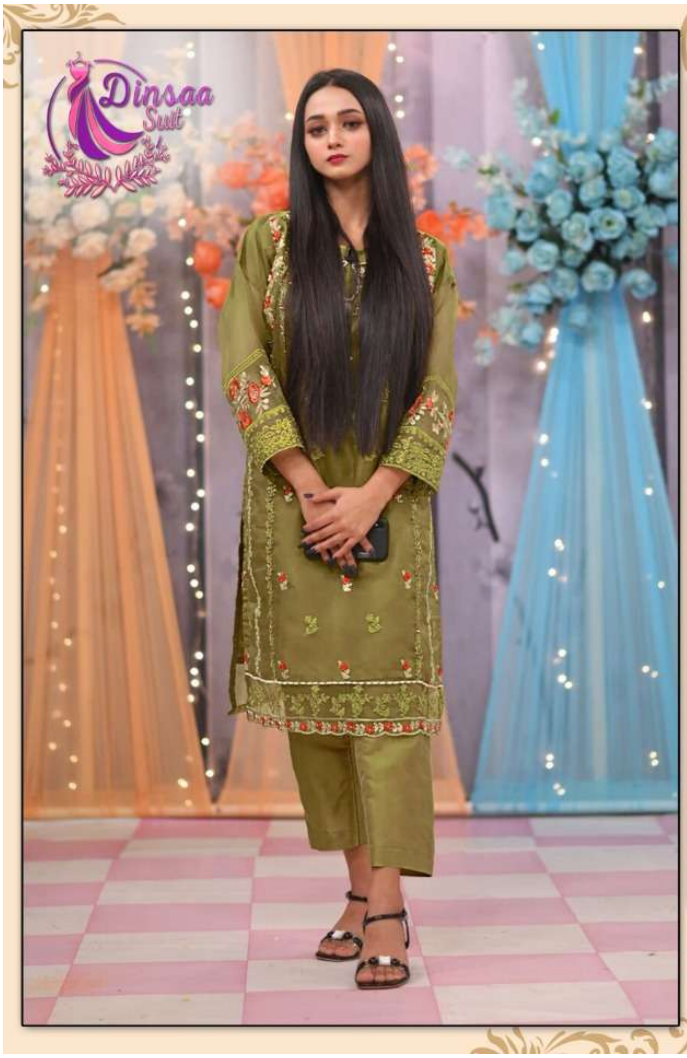

DS-169 A

Top- HEAVY ORGANZA EMBROIDERY WITH HAND WORK

Bottom/Iner- SANTOON

Dupatta- HEAVY ORGANZA EMBROIDERY

WASHING INSTRACTIONS

DO NOT USE ANY TYPE OF BLEACH OR STAIN REMOVING CHEMICALS BEFORE CUTTING STICHING FABRIC SHOULD BE SOAKED BE SOAKED IN WATER (ALL COMPONENTS SEPARATELY FOR 15 MINUTES

DO NOT KEEP WET FABRIC IN TWISTED FROM IN ORDER TO AVOID COPYWARDS WASH COLOURED AND WHITE FABRICS SEPARATELY

WORK CLOTHES AT MODERATE TEMPRATURE DO NOT DRY FABRIC IN DIRECT SUNLIGHT (EXTRA LACES HANGINGS AND ACCESSORIES ARE NOT INCLUDED)

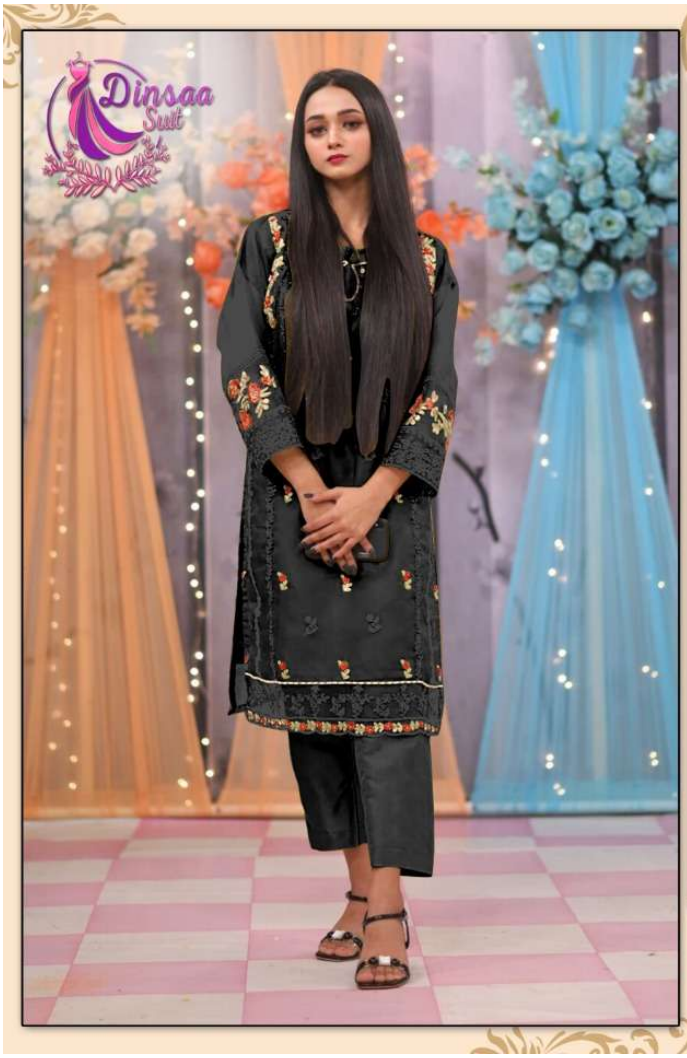

DS-169 D

Top- HEAVY ORGANZA EMBROIDERY WITH HAND WORK

Bottom/Iner- SANTOON

Dupatta- HEAVY ORGANZA EMBROIDERY

WASHING INSTRACTIONS

DO NOT USE ANY TYPE OF BLEACH OR STAIN REMOVING CHEMICALS BEFORE CUTTING STICHING FABRIC SHOULD BE SOAKED BE SOAKED IN WATER (ALL COMPONENTS SEPARATELY FOR 15 MINUTES

DO NOT KEEP WET FABRIC IN TWISTED FROM IN ORDER TO AVOID COPWARDLY WASH COLOURED AND WHITE FABRICS SEPARATELY

WOKKCLOTHES AT MODERATE TEMPRATURE DO NOT DRY FABRIC IN DIRECT SUNLIGHT (EXTRA LACES HANGINGS AND ACCESSORIES ARE NOT INCLUDED)

DS-169 B

Top- HEAVY ORGANZA EMBROIDERY WITH HAND WORK

Bottom/Iner- SANTOON

Dupatta- HEAVY ORGANZA EMBROIDERY

WASHING INSTRACTIONS

DO NOT USE ANY TYPE OF BLEACH OR STAIN REMOVING CHEMICALS BEFORE CUTTING STICHING FABRIC SHOULD BE SOAKED BE SOAKED IN WATER (ALL COMPONENTS SEPARATELY FOR 15 MINUTES

DO NOT KEEP WET FABRIC IN TWISTED FROM IN ORDER TO AVOID COPYWARDS WASH COLOURED AND WHITE FABRICS SEPARATELY

WORK CLOTHES AT MODERATE TEMPRATURE DO NOT DRY FABRIC IN DIRECT SUNLIGHT (EXTRA LACES HANGINGS AND ACCESSORIES ARE NOT INCLUDED)

Dinsaa Suit

DS-169-A

DS-169-B

DS-169-C

DS-169-D